

**Key**

- Order Limits
- Order Limits Section Breaks

**STATUS**

- Main River
- Ordinary Watercourse
- Water Body
- Watercourses within or directly adjacent to Onshore Order Limits

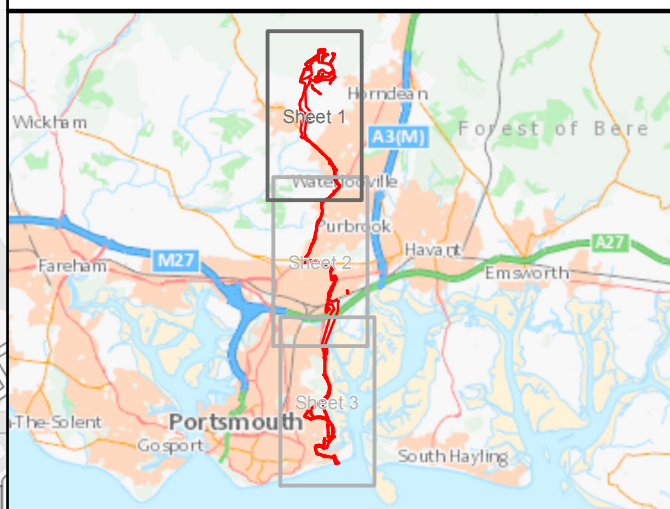

The Infrastructure Planning (Applications: Prescribed Forms and Procedures) Regulations 2017 – Regulation 5(2)(l)(iii)

REV	DATE	BY	DESCRIPTION	CHK	APP
01	29/10/2019	JT	First Issue	JW	EI

DRAWING STATUS: **FINAL**



WSP House, 70 Chancery Lane, London, WC2A 1AF,  
T+ 44 (0) 020 7314 5000  
wsp.com

CLIENT:



PROJECT: **AQUIND Interconnector**

TITLE: **Figure 20.3  
Watercourses  
Sheet 1 of 3**

SCALE AT A1 1:15,000	CHECKED: JW	APPROVED: EI
PROJECT NO: EN020022	DESIGNED: JT	DRAWN: JT
	DATE: 29/10/2019	

DRAWING NO: **EN020022-ES-20.3-Sheet1**      REV.NO. **01**

© WSP UK Ltd

Contains public sector information licensed under the Open Government Licence v3.0  
Reproduced from Ordnance Survey digital map data © Crown copyright 2019.

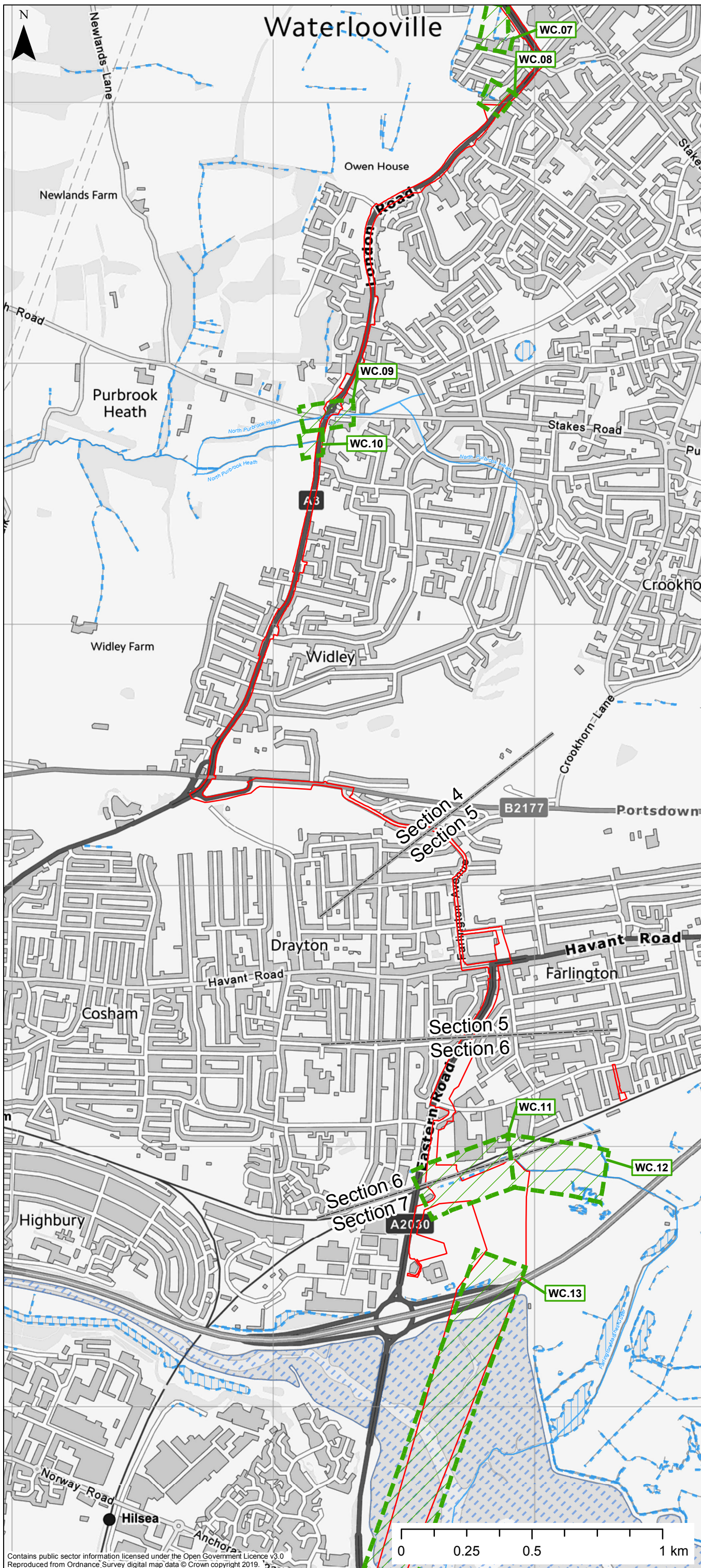

**Key**

- Order Limits
- Order Limits Section Breaks

**STATUS**

- Main River
- Ordinary Watercourse
- Water Body
- Langstone Harbour
- Watercourses within or directly adjacent to Onshore Order Limits

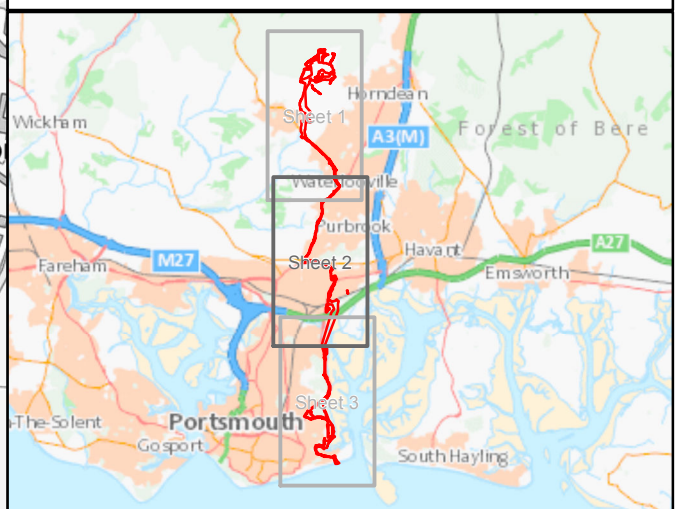

The Infrastructure Planning (Applications: Prescribed Forms and Procedures) Regulations 2017 – Regulation 5(2)(l)(iii)

REV	DATE	BY	DESCRIPTION	CHK	APP
01	29/10/2019	JT	First Issue	JW	EI

DRAWING STATUS: **FINAL**

WSP House, 70 Chancery Lane, London, WC2A 1AF,  
T+ 44 (0) 20 7314 5000  
wsp.com

CLIENT:

PROJECT:  
**AQUIND Interconnector**

TITLE:  
**Figure 20.3  
Watercourses  
Sheet 2 of 3**

SCALE AT A1 1:15,000	CHECKED: JW	APPROVED: EI
PROJECT NO: EN020022	DESIGNED: JT	DRAWN: JT
DRAWING NO: <b>EN020022-ES-20.3-Sheet2</b>		DATE: 29/10/2019

REV.NO. <b>01</b>
----------------------

© WSP UK Ltd

Contains public sector information licensed under the Open Government Licence v3.0  
Reproduced from Ordnance Survey digital map data © Crown copyright 2019.

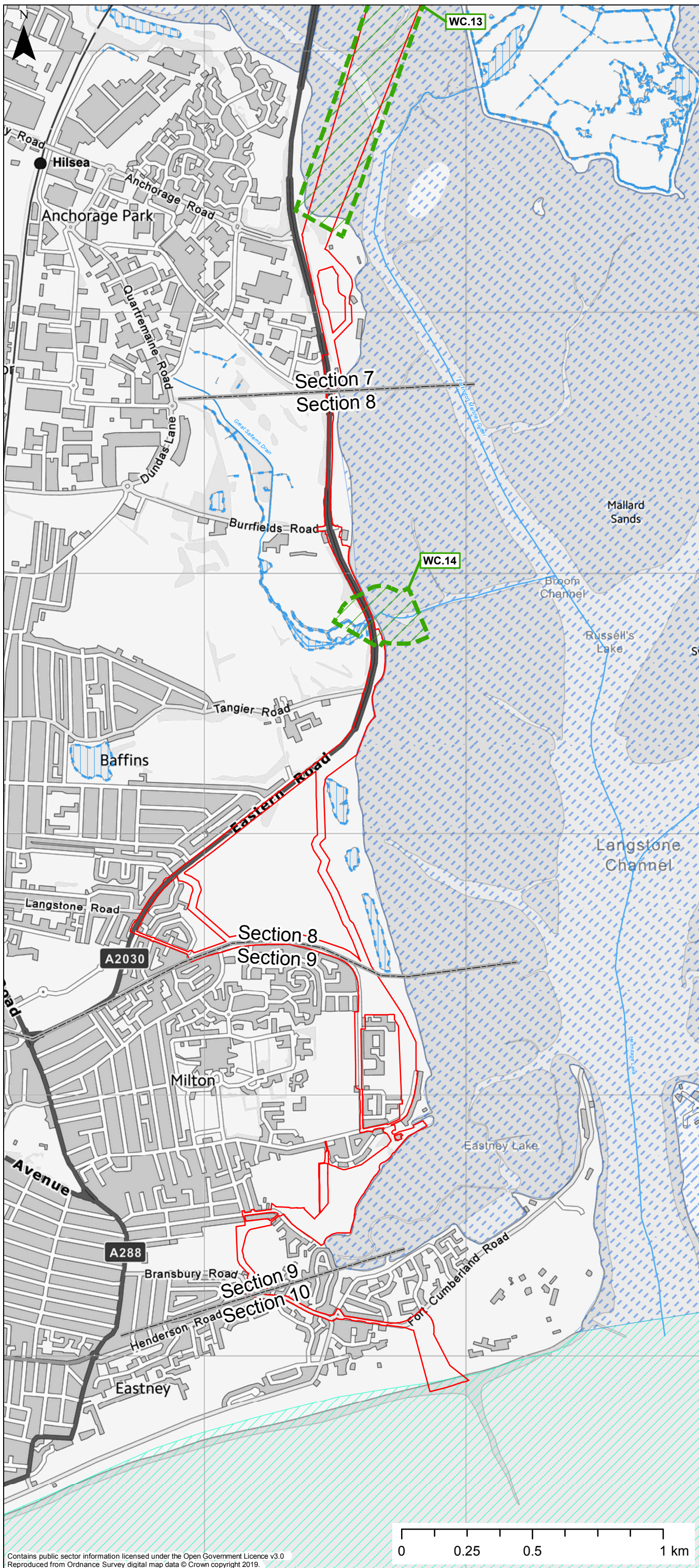

**Key**

- Order Limits
- Order Limits Section Breaks

**STATUS**

- Main River
- Ordinary Watercourse
- Water Body
- Langstone Harbour
- Solent
- Watercourses within or directly adjacent to Onshore Order Limits

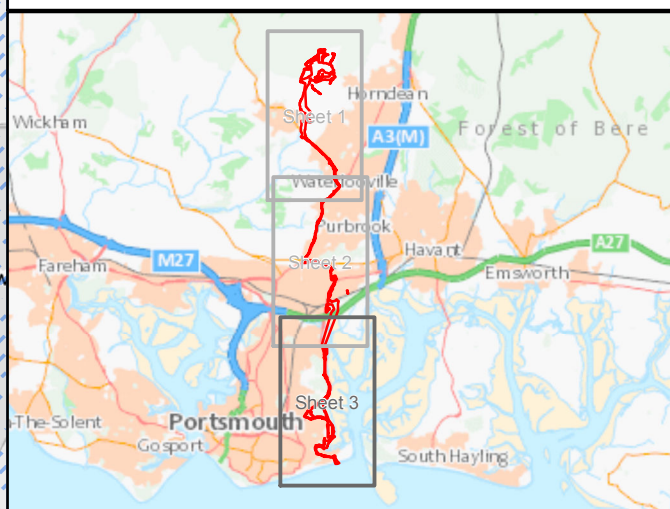

The Infrastructure Planning (Applications: Prescribed Forms and Procedures) Regulations 2017 – Regulation 5(2)(l)(iii)

REV	DATE	BY	DESCRIPTION	CHK	APP
01	29/10/2019	JT	First Issue	JW	EI

DRAWING STATUS: **FINAL**



WSP House, 70 Chancery Lane, London, WC2A 1AF,  
T+ 44 (0) 020 7314 5000  
wsp.com

CLIENT:



PROJECT:  
**AQUIND Interconnector**

TITLE:  
**Figure 20.3  
Watercourses  
Sheet 3 of 3**

SCALE AT A1 1:15,000	CHECKED: JW	APPROVED: EI
PROJECT NO: EN020022	DESIGNED: JT	DRAWN: JT
DRAWING NO: <b>EN020022-ES-20.3-Sheet3</b>		DATE: 29/10/2019

REV.NO. <b>01</b>
----------------------

© WSP UK Ltd

Contains public sector information licensed under the Open Government Licence v3.0  
Reproduced from Ordnance Survey digital map data © Crown copyright 2019.

